

City Clerk File No. Ord. 10-071

Agenda No. 3.A 1st Reading

Agenda No. _____ 2nd Reading & Final Passage



ORDINANCE OF JERSEY CITY, N.J.

COUNCIL AS A WHOLE
offered and moved adoption of the following ordinance:

TITLE: CITY ORDINANCE 10-071
Ordinance naming the path between
the Babe Ruth Field and Cal Ripken Field at Pershing Field
Charlie Straub Way

WHEREAS, Charlie Straub was born on August 27, 1944 to Charles Straub and Lucille Kopcinski. His family lived in Weehawken and moved to Jersey City in 1948, where he attended Public School #8 and Dickinson High School; and

WHEREAS, Charlie Straub began his coaching career in 1962; and

WHEREAS, Charlie Straub has been involved with the Pershing Field Little League, Babe Ruth League, Cal Ripken and Girls Softball for the past 48 years. He is a member of the Pershing Field Babe Ruth Hall of Fame, the Dickinson High School Hall of Fame and Ring of Honor; and

WHEREAS, Charlie Straub supervised the CYO Flag Football League and coached Reviving Baseball in Inner Cities (RBI) baseball team at Pershing Field; and

WHEREAS, Charlie Straub has served as Athletic Director of St. Nicholas Parish where during the 70's served as the baseball and basketball coach. Charlie has also served both St. Anthony High School and Dickinson High School Basketball teams as a sports statistician; and

WHEREAS, thousands of youngsters have benefitted from Charlie Straub's love of teaching and his love of baseball, basketball and football.

NOW, THEREFORE, BE IT ORDAINED, that the Municipal Council of the City of Jersey City deems it fitting and most appropriate to pay tribute and honor the life and career of Charlie Straub by naming the path between the Babe Ruth Field and Cal Ripken Field at Pershing Field "Charlie Straub Way."

G:\WPDOCS\TOLONOA\RESOS\RENAME\Charlie Straub.wpd

APPROVED AS TO LEGAL FORM

Corporation Counsel

APPROVED: _____

APPROVED:  _____

Business Administrator

Certification Required

Not Required

Google maps

[Show search options](#)

Find businesses, addresses and places of interest.

[Get Directions](#) [My Maps](#)

[Print](#) [Send](#) [Link](#)

Pershing Field

 **Pershing Field** [- more info »](#)
Pershing Field, Jersey City, New Jersey 07307, United States

 **Pershing Field Babe Ruth Lge** [- more info »](#)
216 Central Avenue, Jersey City, NJ - (201) 418-9477

Sponsored Links

Records: Pershing Field
The Most Comprehensive Database of Public Records. Get Results Now!
[PublicRecords.com](#)

[Report a problem](#)

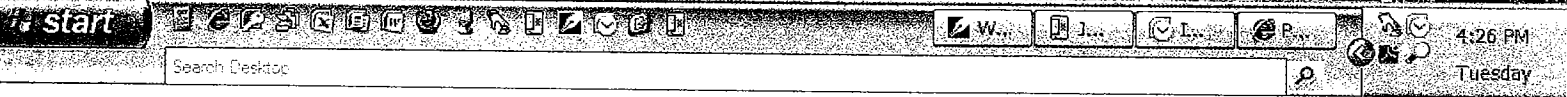
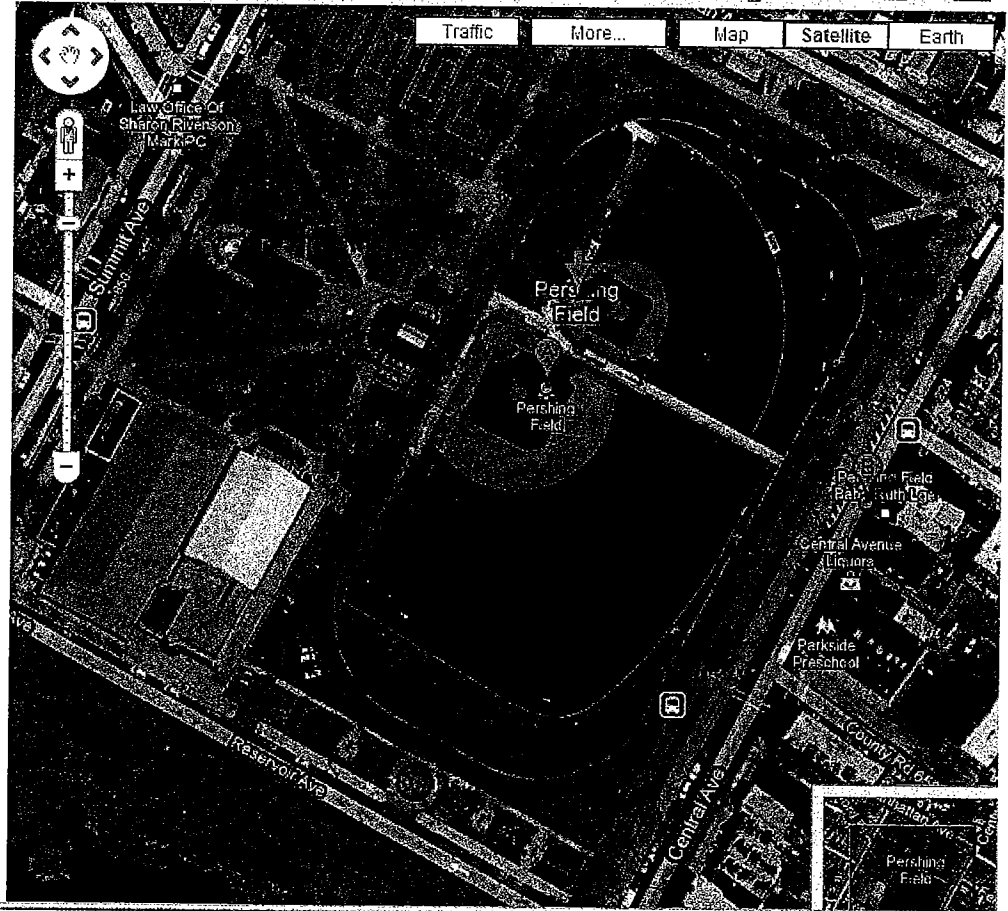

Council as a Whole, offered and moved adoption of the following resolution:

- Charlie Straub was born on August 27, 1944 to Charles Straub and Lucille Kopcinski. His family lived in Weehawken and moved to Jersey City in 1948. Charlie attended Public School #8 and Dickinson High School.
- Charlie Straub has spent his youth and adult life involved in sports. He began his coaching career in 1962
- Charlie Straub has been involved with the Pershing Field Little League, Babe Ruth League, Cal Ripen and Girls Softball for 48 years
- Charlie Straub is a member of the Pershing Field Babe Ruth Hall of Fame, Dickinson High School Hall of Fame and Ring of Honor
- ran the CYO Flag Football League and coached RBI baseball team at Pershing Field
- in during the 70's served as the baseball and basketball coach at St. Nicks
- currently Chairman of the Pershing Field Little League
- Charlie Straub is the Past President of both the Pershing Field Little League and Babe Ruth League; and
- Charles Straub has taught youngsters the meaning of teamwork and sportsmanship. Thousands of youngsters have benefitted from his love of teaching; and
- Charlie Straub has also served as Athletic Director of St. Nicholas Parish.
- Charles Straub spends the non-baseball season as a sports statistician for St. Anthony High School and Dickinson High School Basketball teams.

County of Hudson
Office of County Executive
Thomas A. DeGise

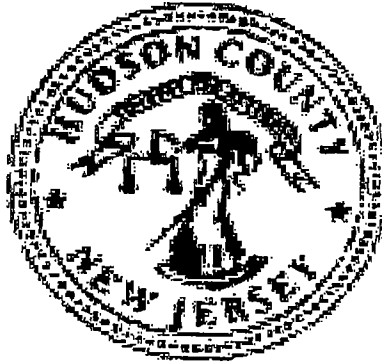

Brennan Court House
 583 Newark Avenue
 Jersey City, N.J. 07306
 Phone: 201-369-4383
 Fax: 201-714-4825

*Path between the
 Babe Ruth field & mine
 Cal Ripken field
 Naming the Pathway
 bet the Babe Ruth
 & the Little League*

*201-327-4591
 Joe Napoleone*

FAX TRANSMITTAL

Date: 5/18/10

Number of pages including cover sheet: 2

RE: Charlie Straub Way

	NAME	COMPANY	FAX NUMBER
TO:	<u>Robert Byrne</u>	<u>City Clerk</u>	<u>201-547-5461</u>
CC:	<u>Rodney Hodley</u>	<u>Director, Forestry</u>	<u>201-547-5737</u>
FROM:	Peggy O'Brien, Assistant to Bill Gaughan, Chief of Staff		

MESSAGE: Robert: Can you prepare a Resolution for the Council
Council Meeting for "Charlie Straub Way" which will be at
a Pathway starting at Central Ave, running West between the two
baseball fields ending at the Concession Stand on the West end of
Franklin Field.
Rodney if you could have the signs prepared, I would appreciate
it. Call 201-369-4383 with any questions.

10.11

Honoring Charlie Straub

Council as a Whole, offered and moved adoption of the following resolution:

Whereas, Charlie Straub was born on August 27, 1944 at Christ Hospital to Charles Straub and Lucille Kopcinski. Charlie lived the first four years of his life in Weehawken and moved to Jersey City with his family in 1948; and

Whereas, graduated from Public School #8 and Dickinson High School. A sports enthusiast, **Charlie Straub** has spent his youth and adult life involved in sports and coaching Little League Baseball; and

Whereas, currently Chairman of the Pershing Field Little League, **Charlie Straub** is the Past President of both the Pershing Field Little League and Babe Ruth League; and

Whereas, during the forty years he has coached Little League and Babe Ruth baseball, **Charles Straub** has taught youngsters the meaning of teamwork and sportsmanship. Thousands of youngsters have benefitted from his love of teaching; and

Whereas, Charlie Straub has also served as Athletic Director of St. Nicholas Parish. **Charles Straub** spends the non-baseball season as a sports statistician for St. Anthony High School and Dickinson High School Basketball teams.

Now, Therefore, Be It Resolved, that the Municipal Council of the City of Jersey City does hereby applaud the efforts of **Charlie Straub** and wishes to honor his outstanding accomplishments and distinguished community service to the citizens of Jersey City.

From: Ray Cowan (raycow62@yahoo.com)
To: seanc271@Yahoo.com;
Date: Mon, January 25, 2010 10:49:36 PM
Cc:
Subject: Charlie Straub bio.

Sean,

Below is some info about Charlie;

Started coaching in 1962,

Member of the following;

- Pershing Field Babe Ruth Hall of Fame
- Dickinson high Hall of Fame
- Ring of Honor

Also ran the CYO Flag football league in the 90's in Pershing Field.

Coached St Nicks baseball and basketball teams in the 70's.

Coached RBI baseball team in Pershing field.

And of course his involvement in Pershing Little League, Babe Ruth, Cal Ripkien, and Girls softball for last 48 years.

I hope this info is helpfull, let me know if you need anything else...

Ray.

*Is he still Chairman
of the Pershing Field
Little League*



ORDINANCE OF JERSEY CITY, N.J.

COUNCIL AS A WHOLE
offered and moved adoption of the following ordinance:

CITY ORDINANCE 10-072

TITLE: **ORDINANCE AMENDING CHAPTER 3 (ADMINISTRATION OF GOVERNMENT) ARTICLE VI (DEPARTMENT OF ADMINISTRATION) AND ARTICLE IX (DEPARTMENT OF PUBLIC WORKS) OF THE JERSEY CITY CODE TRANSFERRING THE DIVISIONS OF ARCHITECTURE AND ENGINEERING, TRAFFIC AND TRANSPORTATION FROM THE DEPARTMENT OF ADMINISTRATION TO THE DEPARTMENT OF PUBLIC WORKS**

THE MUNICIPAL COUNCIL OF THE CITY OF JERSEY CITY HEREBY ORDAINS:

A. The following amendments to Chapter 3 (Administration of Government) Article VI (Department of Administration) are hereby ordained:

~~[Sec. 3-52. Division of Architecture:~~

~~A. Creation of the Division of Architecture; Director of Architecture in charge. There is hereby created within the Department of Administration a Division of Architecture, the Director of which shall be the Chief Architect. Prior to appointment, the Chief Architect shall possess a license to practice architecture in the State of New Jersey and shall be qualified by further training and experience of five years in responsible charge of building construction.~~

~~(1) Division of Architecture; functions. Under the direction and supervision of the Business Administrator, the Division of Architecture shall:~~

- ~~(a) provide architectural services for the construction, reconstruction, maintenance, rehabilitation and demolition of public buildings, parks and related facilities. The Chief Architect shall produce plans and specifications under signature and seal.~~
- ~~(b) provide for the structural maintenance, repair and alteration of all public buildings and parks owned or operated by the City of Jersey City.~~
- ~~(c) establish standards and procedures for the control, use and care of all city-owned equipment, materials and supplies in the custody of the Division.~~
- ~~(d) supervise the performance of all contracts for public works related capital improvement projects and certify the amounts due and payable thereunder.~~
- ~~(e) provide for the preparation of plans and specifications for the construction, repair, alteration and demolition of all City building and structures.~~
- ~~(f) set standards for the construction, reconstruction and maintenance of all facilities in and/or on public lands.~~
- ~~(g) be responsible for grand coordination and control and preparation of all plans and specifications for public works and capital improvements.~~

~~(2) Enforce the following section of the City Code and issue summonses for violation of this section:~~

~~(a) Chapter 134, Contractors]~~

Sec. 3-53 No Change

~~Sec. 3-54 A. Creation of the Division of Engineering, Traffic and Transportation; Director. There is hereby created within the Department of Administration a Division of Engineering, Traffic and Transportation, the Director of which shall be the Municipal Engineer. Prior to appointment, the Municipal Engineer shall hold a degree in engineering from a recognized school or college of engineering and shall be qualified by further training and experience of at least ten (10) years in responsible municipal engineering. The Municipal Engineer shall also be licensed by the State of New Jersey and shall comply with N.J.S.A. 45:8-1 et seq., governing the licensing and practice of professional engineers and all other applicable laws.~~

~~B. Engineering functions:~~

~~(1) Be responsible for grant coordination and control and preparation of all plans and specifications for public works and capital improvements, including those funded under NJDOT administered grants (undertaken by the City).~~

~~(2) Supervise the performance of all contracts for public works and transportation related capital improvement projects and certify the amounts due and payable thereunder.~~

~~(3) Provide and maintain surveys, maps, specifications and operating records with respect to all property, works and facilities under the jurisdiction of the Division.~~

~~(4) Establish standards and procedures for the control, use and care of all city-owned equipment, materials and supplies in the custody of the division.~~

~~(5) Provide, supervise and coordinate engineering and technical activities and services of all departments.~~

~~(6) Perform or supervise land surveys of public land and rights-of-way and maintain the official tax assessment maps for the City.~~

~~(7) Enforce the following sections of the City Code and issue summonses for violation of these sections:~~

~~(a) Article I of Chapter 287, Solid Waste.~~

~~(b) Chapter 340, Waterfront.~~

~~(8) The Director of Engineering shall have the authority and duties as provided by the Jersey City Municipal Code.~~

~~(9) The Municipal Engineer shall have plenary authority and control over transportation-related capital improvement projects and the coordination and control over NJDOT administered grants and aid for capital construction.~~

~~C. Traffic and Transportation functions:~~

~~(1) Administer and enforce Chapter 332, Vehicles and Traffic, and such other provisions of the Jersey City Code relating to traffic, transportation and traffic engineering, except as otherwise provided by federal, state, county or local laws.~~

~~(2) Assure that all signs conform to federal, state, county and local laws, rules and regulations governing traffic signs, marking or pavements and related markings for such purposes. All traffic control devices shall conform, insofar as practicable, with the standards set forth in the Manual of Uniform Traffic Control Devices for Streets and Highways, United States Department of Transportation, Federal Highway Administration.~~

